

Gloucester

City Council

Schedule 12

Part A

Regulation 33, 34

Premises Licence

Premises Licence Number

1801004GLPRMG

Part 1 — Premises Details

Postal address:

Sedoo's Stop
25 London Road
Gloucester
GL1 3HB

Telephone number 01452 419878

Where the licence is time limited the dates

Not applicable

Licensable activities authorised by the licence and the times the licence authorises the carrying out of licensable activities

Sale of Alcohol	Everyday	06:00 - 23:00
-----------------	----------	---------------

The opening hours of the premises

Everyday	06:00 - 23:00
----------	---------------

Where the licence authorises supplies of alcohol whether these are on and / or off supplies

Alcohol is supplied for consumption off the Premise

Gloucester City Council Tel 01452 396303 Fax 01452 396340

Herbert Warehouse Email cityimprovement@gloucester.gov.uk

Page 1 of 5

The Docks Minicom 01452 396161

Gloucester GLI 2EQ www.gloucester.gov.uk

Part 2

Name, (registered) address, telephone number and email (where relevant) of holder of premises licence

Saranyaa Krishnashankar

Email:

Registered number of holder, for example company number, charity number (where applicable)

Name, address and telephone number of designated premises supervisor where the premises licence authorises for the supply of alcohol

Mr Krishnashankar Ramachandran

Personal licence number and issuing authority of personal licence held by designated premises supervisor where the premises licence authorises for the supply of alcohol

GLPER/1109

Licensing Authority: Gloucester City Council

SIGNED:.....



City Centre Improvement Officer (Licensing Lead)

Date Licence First Granted 5 July 2013

Date of Issue: 20 July 2018

Issuing Authority:

The District of Gloucester City Council/ The Docks, Gloucester GLI 2EQ

Annex 1 — Mandatory conditions

Where licence authorises supply of alcohol

No supply of alcohol may be made under this licence

- a. at a time when there is no designated premises supervisor in respect of this licence, or
- b. at a time when the designated premises supervisor does not hold a personal licence or his personal licence is suspended

Every supply of alcohol under this licence must be made or authorised by a person who holds a personal licence.

Age Verification Policy

- (1) The premises licence holder or club premises certificate holder must ensure that an age verification policy is adopted in respect of the premises in relation to the sale or supply of alcohol.
- (2) The designated premises supervisor in relation to the premises licence must ensure that the supply of alcohol at the premises is carried on in accordance with the age verification policy,
- (3) The policy must require individuals who appear to the responsible person to be under 18 years of age (or such older age as may be specified in the policy) to produce on request before being served alcohol, identification bearing their photograph, date of birth and either —
 - a) A holographic mark or
 - b) An ultraviolet feature

Below Cost Ban

A relevant person shall ensure that no alcohol is sold or supplied for consumption on or off the premises for a price which is less than the permitted price.

For the purposes of the condition set out in paragraph 1 —

(a) 'duty' is to be construed in accordance with the Alcoholic Liquor Duties Act 1979

(b) 'permitted price' is the price found by applying the formula —

$$P = D + (D \times V)$$

where —

- (i) P is the permitted price,
 - (ii) D is the amount of duty chargeable in relation to the alcohol as if the duty were charged on the date of the sale or supply of the alcohol, and
 - (iii) V is the rate of value added tax chargeable in relation to the alcohol as if the value added tax were charged on the date of the sale or supply of the alcohol;
- (c) 'relevant person' means, in relation to premises in respect of which there is in force a premises licence -
- (i) the holder of the premises licence,
 - (ii) the designated premises supervisor (if any) in respect of such a licence, or
 - (iii) the personal licence holder who makes or authorises a supply of alcohol under such a licence;
- (d) 'relevant person' means, in relation to premises in respect of which there is in force a club premises certificate, any member or officer of the club present on the premises in a capacity which enables the member or officer to prevent the supply in question; and
- (e) 'value added tax' means value added tax charged in accordance with the Value Added Tax Act

Where the permitted price given by Paragraph (b) of paragraph 2 would (apart from this paragraph) not be a whole number of pennies, the price given by the sub-paragraph shall be taken to be the price actually given by that sub-paragraph rounded up to the nearest penny.

Sub-paragraph (2) applies where the permitted price given by Paragraph (b) of paragraph 2 on a day ("the first day") would be different from the permitted price on the next day ("the second day") as a result of a change to the rate of duty or value added tax.

The permitted price which would apply on the first day applies to sales or supplies of alcohol which take place before the expiry of the period of 14 days beginning on the second day.

Annex 2 — Conditions consistent with the Operating Schedule

CCTV operates 24 hours a day at the premises and images shall be stored for at least 14 days and produced on request to the Police, an officer of the Council or a Trading Standards Officer.

Spirits shall only be displayed behind the till/counter area.

No alcohol shall be displayed within 5 metres of the entrance/exit of the premises used by the public.

Staff shall be trained in their responsibilities under the Licensing Act 2003

Challenge 25 shall operate at the premises.

A refusals log will be kept and made available to the Police, an officer of the Council or a Trading Standards Officer on request.

Annex 3 — Conditions attached after a hearing by the licensing authority

None.

Annex 4 — Plans

As submitted with the application

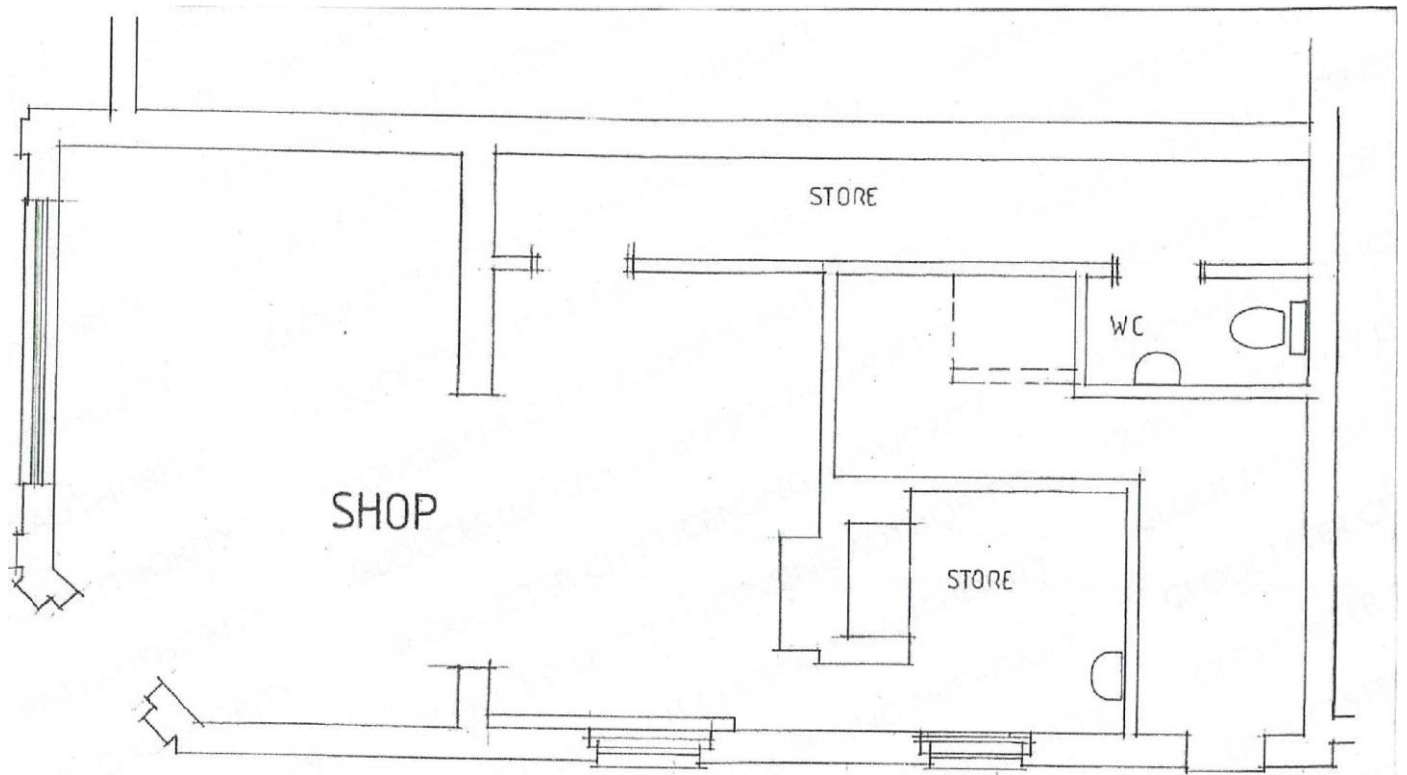

PLAN

25 LONDON ROAD

GLOUCESTER

SCALE 1:50

a

Premises Licence Summary

Premises Licence Number

1801004GLPRMG

Premises Details

Postal address of premises, or if none, ordnance survey map reference or description, including Post Town, Post Code

Sedoos Stop
25 London Road
Gloucester
GL1 3HB

Telephone number 01452 419878

Where the licence is time limited the dates

Not applicable

Licensable activities authorised by the licence and the times the licence authorises the carrying out of licensable activities

Sale of Alcohol	Everyday	06:00 - 23:00
-----------------	----------	---------------

The opening hours of the premises

Everyday	06:00 - 23:00
----------	---------------

Where the licence authorises supplies of alcohol whether these are on and / or off supplies

Alcohol is supplied for consumption off the Premise

Name, (registered) address of holder of premises licence

Saranyaa Krishnashankar



Registered number of holder, for example company number, charity number (where applicable)

Name, designated premises supervisor where the premises licence authorises for the supply of alcohol

Mr Krishnashankar Ramachandran

State whether access to the premises by children is restricted or prohibited

SIGNED.....

Handwritten signature of the City Centre Improvement Officer (Licensing Lead).

City Centre Improvement Officer (Licensing Lead)

Date Licence First Granted 5 July 2013

Date of Issue: 20 July 2018

Issuing Authority:

The District of Gloucester City Council, The Docks, Gloucester GLI 2EQ

ACKNOWLEDGEMENT OF APPLICATION FOR LICENCE

Saranyaa Krishnashankar



RE: Sedoo's stop, 25 London Road, Gloucester, GL1 31-1B

Dated: 23rd July 2018

Thank you for your application and payment of E23 to which receipt number: 00812267 refers.

Please quote the reference number 1801004GLPRMG in any query or correspondence.

Gloucester City Council

Tel 01452 396303

Herbert Warehouse

Fax 01452 396340

The Docks

Email cityimprovement@gloucester.gov.uk

Gloucester

Minicom 01452 396161

GLI 2EQ

www.gloucester.gov.uk

GLOUCESTER

PUBLIC PROTECTION

CITYCOUN CIL
